

SAINT MARY'S CATHOLIC CHURCH • PARK CITY

1505 White Pine Canyon Rd. • Park City, UT 84060 • StMarysParkCity.com • (435) 649-9676



2 NOVEMBER 2025

THE COMMEMORATION OF ALL THE FAITHFUL DEPARTED

RSVP FOR THE NEXT PARISH POTLUCK
DEATH & CHRISTIAN HOPE

SAINTS, SOULS, AND US

MASS TIMES + MUSIC + MORE

WELCOME TO ST. MARY'S

In 1881, God gave a small group of miners a mission to bring to these mountains the world's greatest treasure: the Body and Blood of Jesus Christ, the Eucharist, and the Faith and Charity that flow from Him.

Today, that mission has spread from the streets of Old Town Park City, to the meadows of White Pine Canyon, to the Heber Valley and beyond. St. Mary's seeks to evangelize, catechize, give back in Charity, and enrich the community through the Catholic Faith and its intellectual, artistic, and cultural traditions. To bring all the treasure of Jesus Christ, for the salvation of souls, and the Greater Glory of God!

Newcomers and Visitors: Thank you for joining us. We invite you to learn more about St. Mary's Church at our website: StMarysParkCity.com.

ARE YOU A VISITOR?

ON VACATION?
WE WANT TO HEAR
WHERE YOU ARE FROM!

SEE OUR GUEST MAP
GO TO:
STMARYSPARKCITY.COM/GUEST-MAP

FILL OUT THE SURVEY
AND WE'LL ADD A PIN
TO FILL UP THE MAP!

MASS TIMES, CONFESSION, ADORATION, & VISITING HOURS

ST. MARY'S CHURCH

1505 White Pine Canyon Rd, Park City 84060
(435) 649-9676 - StMarysParkCity.com

Office Hours (Mon-Thur) 8:30 AM - 5:00 PM

Saturday English Mass: 8 AM (1st Saturdays), 5:30 PM

Sunday English Mass: 8:00 AM, 10:30 AM

Domingo Misa en Español: 1:00 PM

Daily Mass: Mon - Fri 8:00 AM

Confession: Tues, Thurs, Sat 4:30 - 5:30 PM

Adoration Holy Hour: Mon 5 PM | Thu 8:30 AM

For Sunday Latin Mass and Vespers info, visit the website at StMarysParkCity.com/Latin.

Visiting Hours: Mon - Thurs 7:30 AM - 6:00 PM
Fri 3:00 - 6:00 PM

ST. MARY'S OLD TOWN CHAPEL

121 Park Ave, Park City 84060

Visiting Hours: Daily during daylight hours.

ST. LAWRENCE MISSION

5 South 100 West, Heber City 84032
(435) 654-4035 - StLawrenceMission.org

Office Hours (M/Th) 8:30 AM - 3 PM, (Wed:) 11 AM - 6 PM

Saturday English Mass: 5:00 PM

Sunday English Mass: 8:00 AM, 10:00 AM

Domingo Misa en Español: 12:00 PM

Daily Mass: Mondays and Thursdays 9:30 AM

Misa en Español: Miércoles 6:00 PM

Confession: Mondays and Thursdays 10:00 AM

Adoration + Confession: Wed. 5:00 PM - 6:00 PM

ST. LAWRENCE THRIFT STORE

84 S 100 W, Heber City, UT 84032
(435) 657-0209 - StLawrenceThriftStore.com

Wed - Fri 10:00 AM - 6:00 PM, Sat 10:00 AM - 5:00 PM

Donation Center located at Old Town Chapel in Park City

For upcoming liturgies, visit StMarysParkCity.com/LITURGY

Join the St. Mary's Family for the *New Monthly*

PARISH-WIDE POTLUCK

DEATH & CHRISTIAN HOPE

SAINTS, SOULS & US

TALK + Q&A + MEAL + COMMUNITY

Thursday, Nov 6 (*First Thursdays*) | St. Mary's Social Hall

6:30 PM: Talk - 6:45 PM: Q&A - 7 PM: Potluck

During the month of the Holy Souls (November), come learn about Death and Christian Hope. Hear from both Fr. Dass and St. Mary's parishioner, convert, and host of *WhyCatholic? Podcast*, Justin Hibbard what the parish is planning to revitalize the bereavement ministry. Bring a dish, drink, or side. Come ask your priests anything about this topic.

Each First Thursday at 6:30, join the St. Mary's Family for the new monthly Parish-wide Potluck. Enjoy a brief talk, Q&A, meal and community with your St. Mary's Family!

SCAN THE QR CODE TO RSVP AND
PICK SOMETHING TO BRING!



Questions? Contact Anthony Jewett
(435) 237-5531 | ajewett@stmarysparkcity.com

RSVP AT [STMARYSPARKCITY.COM/EVENT](https://stmarysparkcity.com/event)



WINDRIDER SUMMIT

& THE SUNDANCE FILM FESTIVAL EXPERIENCE

HOST HOME PROGRAM

The Windrider Summit at the Sundance Film Festival brings together students, filmmakers, and community leaders to engage in films and meaningful conversations on reconciliation, redemption, and cultural issues through a faithful lens. This experience is made possible by the hospitality of our local partners. By hosting students and professors in your home from **January 25–30, 2026**, you can support the next generation of faithful leaders and make this more accessible to them.

If you are interested in joining Windrider as a host home, please complete the Host Home Interest Form at:

www.windriderinstitute.org/host-homes



ST. MARY'S HIGH SCHOOL MINISTRY

Endow Study for High School Girls

SESSIONS FROM 5:45 - 7:15 PM | PARISH HALL INFORMAL SPACE

St. Mary's High School Ministry is pleased to announce we are offering sessions of the "Endow" program for high-school girls. In this program, high-schoolers will attend six sessions and explore the concepts of authentic love, true freedom, and the mystery of beauty.

Sessions will be held in the parish hall informal space from 5:45 PM - 7:15 PM. For more information or if you have questions, please contact Director of Evangelization Anthony Jewett at ajewett@stmarysparkcity.com.

SESSION DATES

5:45 - 7:15 PM

SUN, NOVEMBER 9
SUN, NOVEMBER 16
SUN, NOVEMBER 23
SUN, DECEMBER 7
SUN, DECEMBER 14
SUN, DECEMBER 21

Book 1 - "Created For Love"

This study explores the dignity of every human person as created in the image and likeness of God. It introduces young women to the concepts of authentic love, true freedom, and the mystery of beauty.

Grounded in Pope St. John Paul II's concept of the new feminism, as well as his writings on the feminine genius, *Created for Love* also introduces remarkable female figures and will lead young women on a journey of encountering their identity as daughters of God, enabling them to grow in faith and virtue.



SCAN TO REGISTER

"Endow" is a space for genuine connection that can transform your life. Endow small groups provide a welcoming environment for support, growth, and lasting friendships that inspire transformation in your faith journey. In each group, participants read the study aloud together, sharing their reflections.

VISIT STMARYSPARKCITY.COM/HS

VOLUNTEER & MINISTRY OPPORTUNITIES

LECTOR THIS ADVENT & MARRIAGE COORDINATING

LECTOR AT MASS

Get involved in ministry this Advent at St. Mary's.

Are you called to proclaim the Word of God? Join us this Advent season by becoming a **Lector at Mass**—a vital ministry that enriches our parish's spiritual life. Lectors offer their time and talent as an act of service to God, helping to elevate the liturgy and guide our worship through the spoken Word.

Training Session

Date: Tuesday, November 4, 2025

Time: 6:30 PM – 8:00 PM

Location: St. Mary's Gathering Space & Church

If you're interested, please register today by emailing Deacon Tom at ttosti@stmarysparkcity.com.

PARISH WEDDING COORDINATOR

Do you enjoy helping others feel welcomed and celebrated? St. Mary's Parish is seeking volunteers to serve as Wedding Coordinators—a ministry that supports couples preparing for the Sacrament of Marriage.

Coordinators guide couples through liturgical planning, conduct rehearsals, and assist on the wedding day to ensure a smooth and reverent celebration. Training is provided.

Requirements:

- *Be a member of St. Mary's Parish or St. Lawrence Mission*
- *Be in full communion with the Church (Baptism, Eucharist, Confirmation)*
- *Have some familiarity with Catholic liturgy (or be willing to learn)*

This is a beautiful way to serve our parish and support couples as they begin their life together. **To learn more, contact Nancy Tosti at: tostinancy@gmail.com.**

STMARYSPARKCITY.COM/MINISTRY

EQUESTRIAN ORDER OF THE HOLY SEPULCHRE OF JERUSALEM FIRST MONDAY ROSARY AND POTLUCK



Did you know The Equestrian Order of the Holy Sepulchre of Jerusalem (EOHSJ) has been holding a First Monday Rosary with a potluck dinner afterwards since 2008? We pray for personal sanctification, peace in the Holy Land and for the Christians who call this troubled land home, where Jesus was born, taught, crucified, died and rose from the dead.

We have been blessed over the years with parishioners who have joined us in prayer and community. Consider this an invitation to all who would like to join us in person or via a Zoom link.

When: First Monday of every month at 6:30 PM

Where: St. Mary's Old Town Chapel

What to Bring: Rosary, your favorite dish to share and beverage of choice

RSVP to Pam Strasser: pfstrasser@hotmail.com or 435-640-0624

WWW.EOHSJWESTERNUSA.ORG

St. Lawrence 2025 Ski & Snowboard Sale

Fri. Nov. 14 - 9am to 6pm

Sat. Nov. 15 - 9am to 4pm

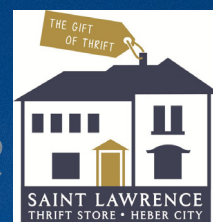

Wasatch County Rec Center

345 W 600 S Heber, UT 84032

FREE ADMISSION
LINE UP BEGINS AT 6AM
NO DRESSING ROOMS
NO CAMPING



Readings for this weekend's Mass can be found on page 782 of the blue book.

ENTRANCE HYMN

I KNOW THAT MY REDEEMER LIVES

Scott Soper

Verses



1. I know that my Re-deem-er lives, the One who
 2. I know that I shall one day see the good-ness
 3. The last day I shall rise a-gain, shall be re-

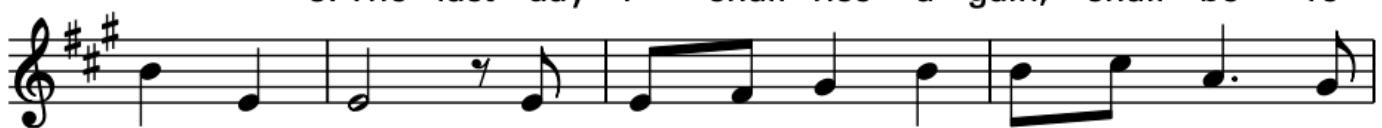

1. calls me home. I long to see God face - to - face, to
 2. of the Lord, when God will wipe a - way our tears, and
 3. made like God. My home shall be by God's own side, the

Refrain



1. see with my own eyes. I know that my Re -
 2. death will be no more.
 3. dy - ing, ris - ing Lord.



deem-er lives, that I shall rise a - gain. gain.

Text: Based on Job 19; Psalm 27; Isaiah 25. Text and music © 1990, OCP. All rights reserved.

All rights Reserved. Reprinted under One License A-607411

GLORIA

GLORY TO GOD



Glo-ry to God. Glo-ry to God. Glo-ry to God in the high -



est, and on earth peace, on earth peace to peo-ple of good



will.



We praise you, we bless you, we a - dore you, we



glo-ri-fy you, we give you thanks for your great glo-ry,



Lord God, heav'n-ly King, O God, al-might-y Fa - ther.



Lord Je - sus Christ, On - ly Be-got - ten Son, Lord God,



Lamb of God, Son of the Fa-ther, you take a-way the sins of the world,



have mer-cy on us; you take a-way the sins of the world,



re-ceive our prayer; you are seat - ed at the right hand,



the right hand of the Fa-ther, have mer-cy on us.



For you a-lone are the Ho - ly One, you a-lone are the Lord,



you a - lone are the Most High, Je - sus Christ, with the Ho - ly



Spir - it, in the glo - ry of God the Fa - ther.



A - men. A - men.

Text © 2010, ICEL. All rights reserved. Used with permission. Music © 2007, 2009, Daniel L. Schutte. Published by OCP. All rights reserved.

All rights Reserved. Reprinted under One License A-607411

RESPONSORIAL PSALM

PSALM 23

Owen Alstott



R. The Lord is my shep-herd; there is noth-ing I shall want.

All rights Reserved. Reprinted under One License A-607411
Text © 1969, 1981, 1997, ICEL. All rights reserved. Used with permission.
Music: Owen Alstott, © 1977, 1990, OCP. All rights reserved.

OFFERTORY

COME TO ME

No collection is taken during Mass. Thank you for your generosity using the envelope in the pew in front of you.

REFRAIN *Moderately*

Chords: [G7], C, Am, Em, F, G7, C, F, C, Am, Em, F, G7, Am, F, C, Am, Em, Am, F, G7sus4, G, C, F, C to Verses

Lyrics:
 Come to me, all who la - bor and are heav - y bur - dened, and
 I shall give you rest. Take up my yoke and learn from
 me, for I am meek and hum - ble of heart, and you'll find
 rest for your souls. Yes, my yoke is eas - y
 and my bur - den is light.

Chords: Final C, Fine, C, Am, C

Section: VERSES

1. You, God, are my shep-herd. I shall nev - er be in
2. Be - side peace-ful wa - ters you re - store my true
3. Should I be sur - round - ed by the shad - ows of
4. Be - fore my deep hun - ger you spread out your
5. Pur - sue me, O God, with your fath - om - less

Chords: Am, Harmony, F, G7, D.C.

Section: Melody

1. need. Fresh and green are the mead-ows where you give me rest.
2. self; There you lead me to walk in the path of new life.
3. death, I will not fear, for you are stead-fast in your love.
4. feast. My skin you a - noint with the rich - est of oil.
5. love. In your tent let me dwell all the days of my life.

Text: Based on Matthew 11:28-30; Psalm 23; original text, Weston Priory, Gregory Norbet, OSB, b. 1940.

Music: Weston Priory, Gregory Norbet, OSB.

Text and music © 1971, 1994 (revised text), The Benedictine Foundation of the State of Vermont, Inc. All rights reserved. Used with permission.

COMMUNION HYMN

I AM THE BREAD OF LIFE

Verses



1. _____ I am the Bread of life. You who
2. The bread that _____ I will give is my
3. Un - less _____ you _____ eat of the
4. _____ I am the Res - ur - rec - tion, _____
5. Yes, Lord, _____ I be - lieve that _____



come to me shall not hun - ger; _____ and who be -
flesh for the life of the world, _____ and if you
flesh of the Son of Man _____ and _____
I _____ am the life. _____ If you be -
you _____ are the Christ, _____ the _____

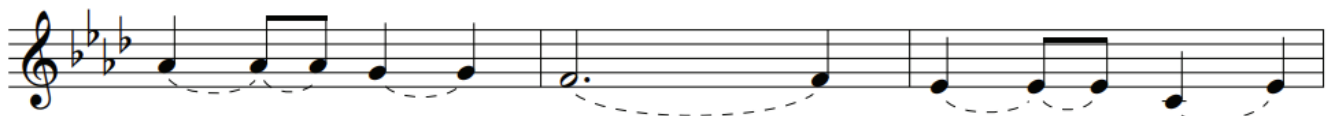

lieve in me shall not thirst. _____ No one can come to
eat _____ of this bread, _____ you shall _____ live for
drink _____ of his blood, and drink _____ of his
lieve _____ in _____ me, _____ e - ven _____ though you
Son _____ of _____ God, _____ Who _____ has _____



me un - less the _____ Fa - ther beck - ons.
ev - er, _____ you shall _____ live for ev - er.
blood, _____ you shall not have life with - in you.
die, _____ you shall _____ live for ev - er.
come in - to _____ the _____ world. _____

Refrain



And I will raise you up, and I will

raise you up, and I will raise you up on the last day.

Text: John 6; Suzanne Toolan, RSM, b.1927
 Tune: BREAD OF LIFE, Irregular with refrain; Suzanne Toolan, RSM, b.1927
 © 1966, 1970, 1986, 1993, GIA Publications, Inc.

All rights Reserved. Reprinted under One License A-607411

HYMN OF PRAISE ON EAGLE'S WINGS

Michael Joncas

Verse 1

1. You who dwell in the shel-ter of the Lord, who a - bide in his
 to Refrain
 1. shad-ow for life, say to the Lord: "My ref-uge, my rock in whom I trust!"

Refrain

And he will raise you up on ea - gle's wings, bear you on the
 breath of dawn, make you to shine like the
 sun, and hold you in the palm of his hand.

to Verses (last time to Coda) ⊕

⊕ Coda

And hold you, hold you in the palm of his hand.

Verse 2

2. The snare of the fowl-er will nev-er cap-ture you, and fam-ine will bring
 you no fear: un-der his wings your ref-uge, his faith-ful-ness your shield.

to Refrain

Verse 3

3. You need not fear the ter-ror of the night, nor the ar-row that flies by
 day; though thou-sands fall a - bout you, near you it shall not come.

to Refrain

Verse 4

4. For to his an-gels he's giv-en a com-mand to

4. guard you in all of your ways; up - on their hands they will

4. bear you up, lest you dash your foot a - gainst a stone.

All rights Reserved. Reprinted under One License A-607411

Text: Based on Psalm 91. Text and music © 1979, OCP. All rights reserved.

RECESSIONAL

JERUSALEM, MY HAPPY HOME

LAND OF REST

1. Je - ru - sa - lem,	my hap - py home,	When shall I
2. O hap - py har - bor of the saints,	O sweet and	
3. Your gar - dens and your gal - lant walks	Con - tin - ual -	
4. There trees for - ev - er - more bear fruit	And ev - er -	
5. Je - ru - sa - lem, Je - ru - sa - lem,	God grant that	

1. come to thee?	When shall my sor - rows	I see?
2. pleas - ant soil!	In you no sor - row	
3. ly are green;	There grow such sweet	and
4. more do spring;	There ev - er - more	the
5. I may see	Your end - less joy,	and

1. have an end?	Your joys when shall	I see?
2. may be found,	No grief, no care,	no toil.
3. pleas - ant flow'rs	As no - where else	are seen.
4. an - gels sit	And ev - er - more	do sing!
5. of the same	Par - tak - er ev - er	be!

Text: CM; Joseph Bromehead, 1747-1826, alt. Music: traditional American melody.

All rights Reserved. Reprinted under One License A-607411

PARISH SERVICE ANNOUNCEMENTS

READ THIS WEEKEND'S SUNDAY REFLECTION

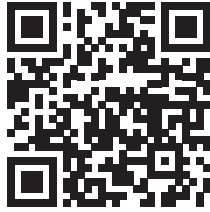

StMarysParkCity.com/Celebrate-Sunday

CATHOLIC FOUNDATION OF UTAH

The Catholic Foundation of Utah can help you match your giving with your heart. CFU assists donors in creating a lasting impact through planned giving and family-named endowments. Gifts are combined and invested by dedicated, professional advisors. **For more information, please contact Nevah Stevenson at nevah.stevenson@dioslc.org.**

MASS AND PRAYER INTENTIONS

To submit Mass or prayer intentions, visit StMarysParkCity.com/intentions, or **call or email for more info: (435) 649-9676 / gcortes@stmarysparkcity.com.**

Si Usted desea solicitar una intención para una Misa, favor de visitar StMarysParkCity.com/intentions o llamar a la oficina y hablar con Gracie Cortés para mas información. (435) 649-9676 / gcortes@stmarysparkcity.com.

NEWS FROM THE FRONT DESK LISTEN TO THE WHY CATHOLIC? PODCAST

Visit: whycatholic.substack.com

STAFF LEADERSHIP

Pastor

Fr. Arokia Dass David
frdass@stmarysparkcity.com

Parochial Vicar

Fr. Kenneth Rey Parsad
frparsad@stmarysparkcity.com

OCIA, Baptismal & Marriage Prep

Deacon Tom Tosti
(435) 783-5831 - ttosti@stmarysparkcity.com

Parish Administrator

Sandy Foley
(435) 940-5455 - sfoley@stmarysparkcity.com

Development & Marriage Preparation

Justin Hibbard
(410) 353-1022 - jhibbard@stmarysparkcity.com

Director of Charity

Maria Villar
(801) 652-5039 - mvillar@stmarysparkcity.com

Dir. of Rel. Ed., Middle & H.S. Youth, & Safe Env.

Lauri Hawkins
(435) 940-5453 - lhawkins@stmarysparkcity.com

Dir. of Evangelization

Anthony Jewett
(435) 237-5531 - ajewett@stmarysparkcity.com

Dir. of Communications

Anthony Mazur
amazur@stmarysparkcity.com

Receptionist and Dir. of Hispanic Ministry

Gracie Cortes
(435) 649-9676 - gcortes@stmarysparkcity.com

Director of Music Ministry

Joe Demers
saintmarysmusicministry@gmail.com

BROWSE THE ONLINE
ST. MARY'S
BUSINESS DIRECTORY

Have an upcoming project? Need a contractor or service and want to support small businesses? Browse the online Business Directory to find locals and support the St. Mary's Community. Find and submit your own.

..... STMARYSPARKCITY.COM/BUSINESS-DIRECTORY